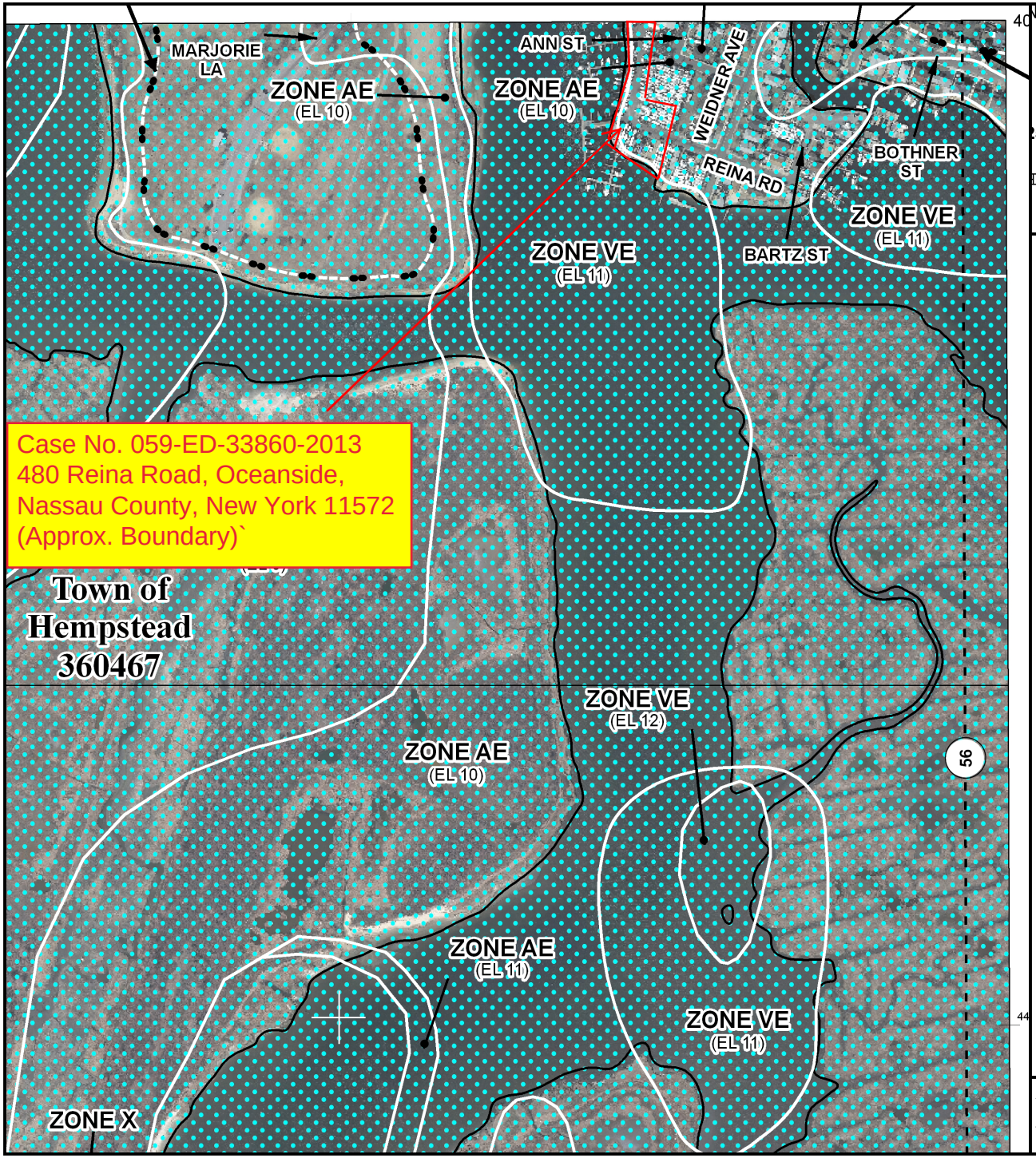

National Flood Insurance Program at 1-800-638-6620.

MAP SCALE 1" = 500'

250 0 500 1000 FEET

METER

NFIP

NATIONAL FLOOD INSURANCE PROGRAM

PANEL 0306G

FIRM

FLOOD INSURANCE RATE MAP

for NASSAU COUNTY, NEW YORK
(ALL JURISDICTIONS)

CONTAINS:

COMMUNITY	NUMBER
HEMPSTEAD, TOWN OF	360467
HEWLETT HARBOR, VILLAGE OF	360469
ISLAND PARK, VILLAGE OF	360471
LAWRENCE, VILLAGE OF	360476
LONG BEACH, CITY OF	365338

PANEL 306 OF 366
MAP SUFFIX: G
(SEE MAP INDEX FOR FIRM PANEL LAYOUT)

Notice to User: The **Map Number** shown below should be used when placing map orders; the **Community Number** shown above should be used on insurance applications for the subject community.

MAP NUMBER
36059C0306G

MAP REVISED
SEPTEMBER 11, 2009

Federal Emergency Management Agency

This is an official copy of a portion of the above referenced flood map. It was extracted using F-MIT On-Line. This map does not reflect changes or amendments which may have been made subsequent to the date on the title block. For the latest product information about National Flood Insurance Program flood maps check the FEMA Flood Map Store at www.msc.fema.gov