NYSDEC Tidal Wetlands Map

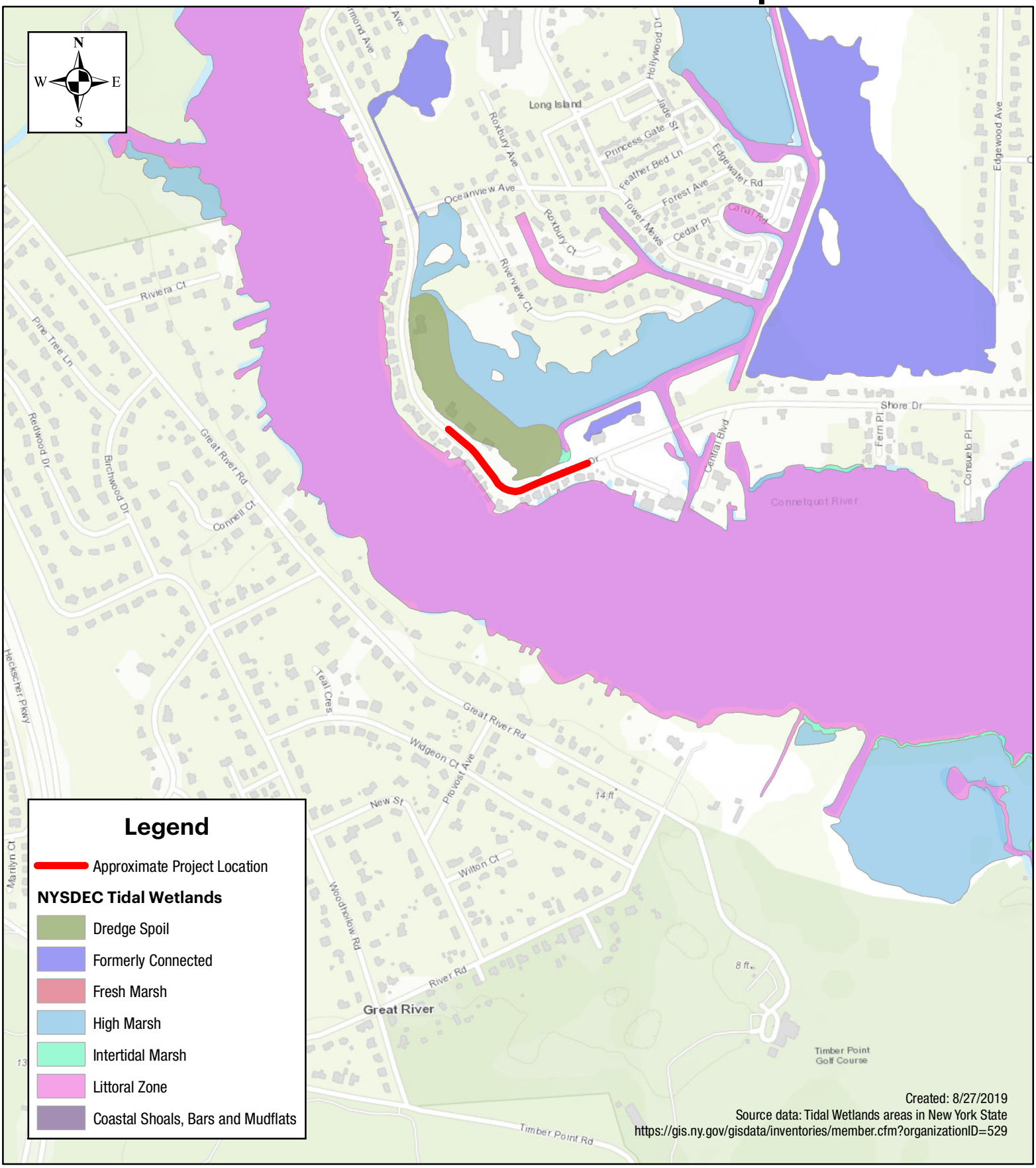

Tectonic

1:10,000

0 550 1,100 2,200 Feet

Shore Drive Drainage Improvement/ Road Raising Project
Shore Drive
Hamlet of Oakdale
Town of Islip
Suffolk County, New York