YON AVNI SOLID POU CANARSIE!

SESYON LIB

Lendi, 14 Jiyè, 2014
Hebrew Educational Society
9502 Seaview Avenue (nan East 95th St.)
7pm - 9pm

Pataje vizyon w!

Nap envite manm nan kominote Canarsie pou yo vin patisipe nan yon sesyon lib kote yo pral pataje ide yo pou ede nou konstwi yon kominote ki pi solid.

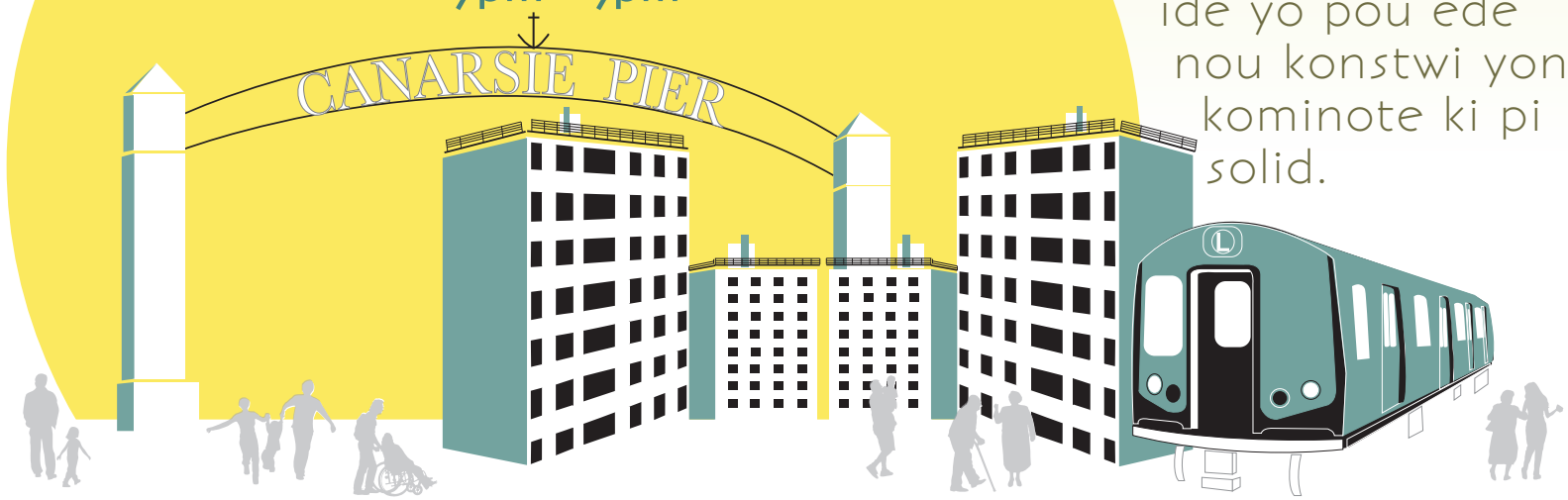

PWOGRAM REKONSTRIKSYON KOMINOTE AN DEVLÒPMAN NAN NOUYÒK
(NY RISING COMMUNITY RECONSTRUCTION PROGRAM)

Nap envite w pou vin patisipe nan yon sesyon lib pou aprann plis enfòmasyon sou kijan Pwogram Rekonstriksyon Kominote an Devlòpman nan Nouyòk la (NY Rising Community Reconstruction Program) ap ede kominote ki te afekte nan Tanpèt Sandy, Siklòn Irene, ak Tanpèt Twopikal Lee, pou yo rekonstwi e pou yo vin pi solid grasa plan orijinal kominote a ap etabli.

Si w bezwen plis enfòmasyon, tanpri, kontakte:
info@stormrecovery.ny.gov
www.stormrecovery.ny.gov/community-reconstruction-program

Twitter: #NYRising, @NYStormRecovery
Facebook: NYStormRecovery

NY RISING COMMUNITIES